

151 Queens Road

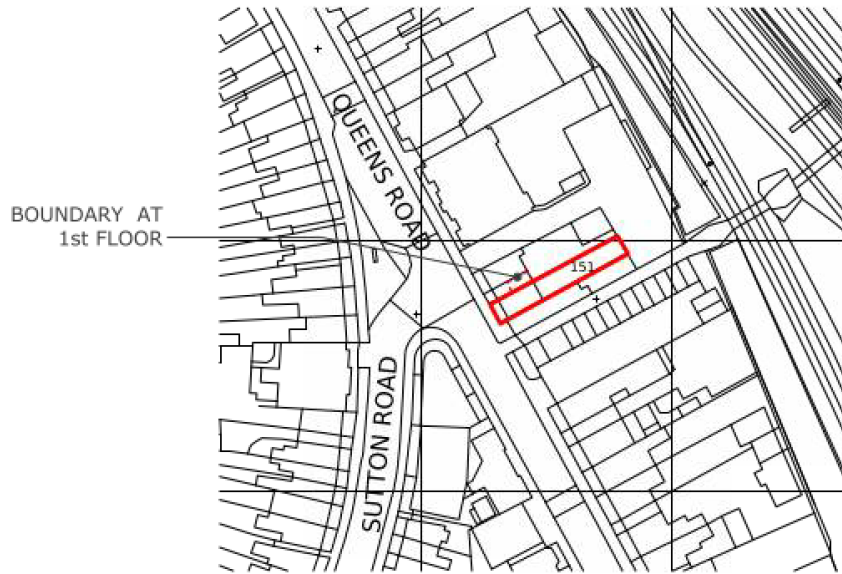

151 Queens Road
WATFORD, HERTS,



1:1250 PLAN

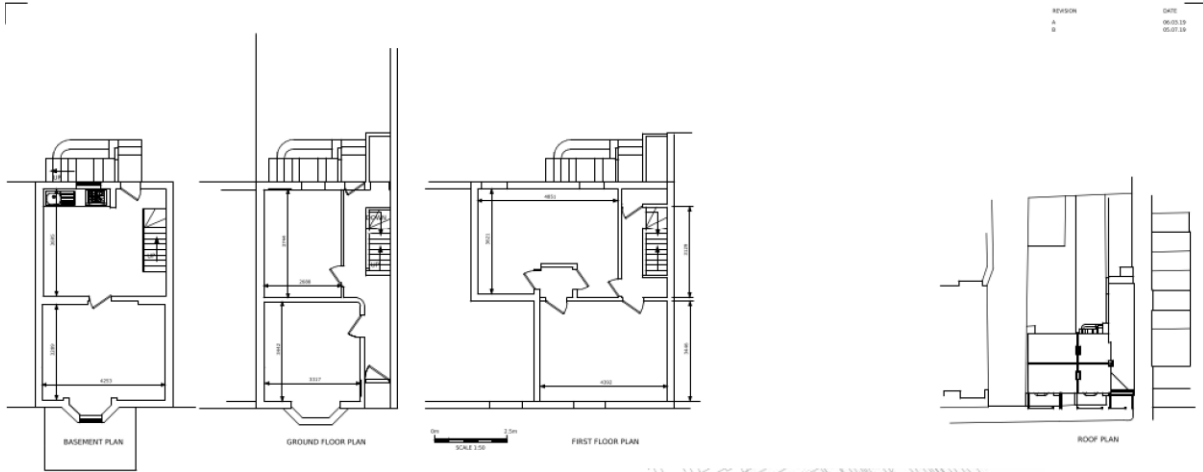

REVISION	DATE
A	06.03.19
B	05.07.19

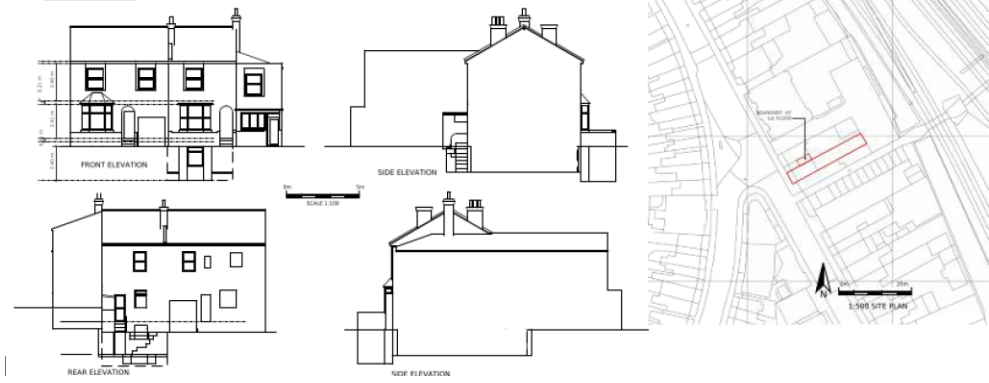

STEENE ASSOCIATES (ARCHITECTS) LTD
 17 DAWKINS AVENUE • HAZLETT,
 ST ALBANS • HERTFORDSHIRE • AL3 2JG
 TEL: 0844 936 2228 • FAX: 03322 963808
 Email: info@steeneassociates.co.uk

CLIENT
 Mr LEWIS

PROJECT
 151 Queens Road
 WATFORD, HERTS.

DRAWING
 AS EXISTING
 PLANS AND ELEVATIONS

SCALE	DATE	DRAWN
1:500 & 1:100	NOV 18	GS
1:500 @ A3		

DWG No.	REVISION
DB300-01	B

CAD REP No.
 PH0000000000000000
 © STEENE ASSOCIATES | ARCHITECTS LTD

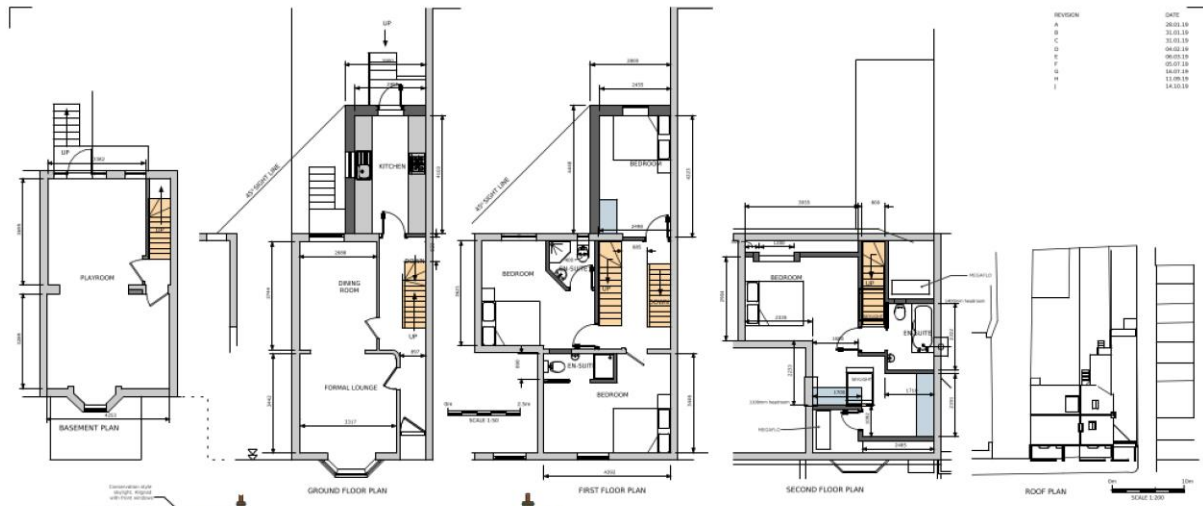

REVISION	DATE
A	20.03.19
B	21.03.19
C	31.03.19
D	06.04.19
E	06.05.19
F	05.07.19
G	04.07.19
H	12.09.19
I	14.10.19

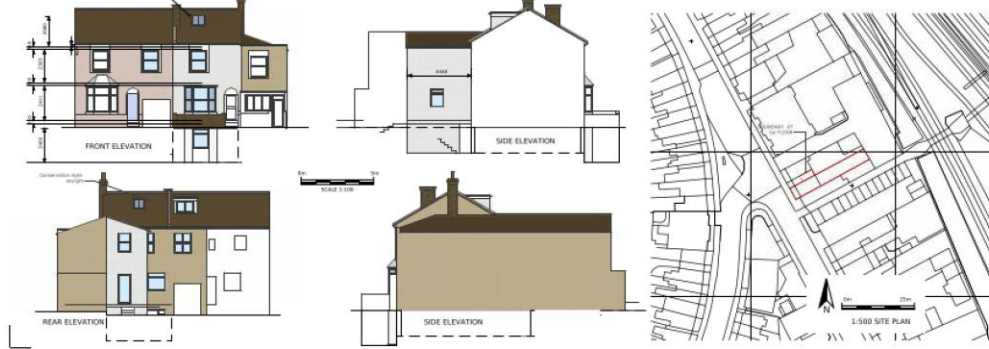

STEENE ASSOCIATES (ARCHITECTS) LTD
 THE STUDIO • 11 DAWKINS AVENUE •
 HAZLETT • HERTFORDSHIRE • MK7 8WJ
 TEL: 0844 936 2228
 Email: info@steeneassociates.co.uk

CLIENT
 Mr LEWIS

PROJECT
 151 Queens Road
 WATFORD, HERTS.

DRAWING
 AS PROPOSED
 PLANS AND ELEVATIONS

SCALE	DATE	DRAWN
1:500 & 1:100	NOV 18	GS
1:500 @ A3		

DWG No.	REVISION
DB300-03	I

CAD REP No.
 PH0000000000000000
 © STEENE ASSOCIATES | ARCHITECTS LTD